9722 Foam insert 8000 C Zyklop 1/2" ratchet set 1, 31 pieces

The Zyklop Speed Ratchet, 1/2"

EAN:	4013288225207	**Size:**	405x360x60 mm
Part number:	05150112001	**Weight:**	4681 g
Article number:	9722	**Country of origin:**	CZ
		Customs tariff number:	82041100

- Durable foam insert, each tool has its own place; two-coloured, missing tools will quickly be noticed
- High-quality, durable foam insert without chemical vapours
- Optimum fit for the best possible removal of the tools from the foam insert
- Water- and oil-repellent, low maintenance and easy to clean
- Protection of the tool from dirt and impact
- The Zyklop Speed ratchet combines five ratchet types in one.
- With flywheel design and slip-proof fast-rotating sleeve for extremely high working speed
- Freely pivoting ratchet head, push button release and left/right switchover

Durable foam insert; two-coloured for quick identification of missing parts; suitable for the Tool Rebel roller cabinet; equipped with Wera Zyklop Speed ratchet ½" and 30-piece accessories set.

Web link
https://products.wera.de/en/ratchets_and_accessories_the_zyklop_ratchets_the_zyklop_ratchets_1_2_the_zyklop_speed_ratchet_1_2_9722.html

Wera Werkzeuge GmbH
Korzerter Straße 21-25
D-42349 Wuppertal
Tel: +49 (0)2 02 / 40 45-0
E-Mail: info@wera.de

The Zyklop Speed Ratchet, 1/2"

Safe storage and quick overview

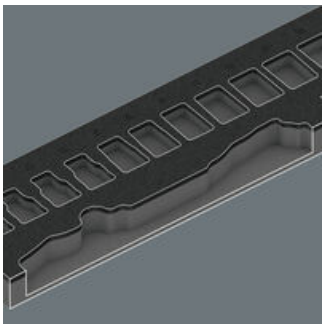

The tools sit securely in the foam thanks to precise contour cutouts, but are easy to remove. The carefully designed arrangement of the tools ensures space-saving storage and quick access to each tool.

Two-coloured foam insert

After removing the tool the light grey second foam becomes visible and therefore missing tools are quickly identified.

Fast movers

The Zyklop Speed ratchets are really fast movers. The gyrating mass design means that screwdriving is accelerated. The rotation-symmetric structure of the Kraftform handle and the free-turning sleeve reinforce this rapid twisting process, particularly when the ratchet does not engage due to too little resistance in the thread.

Pivots freely

The ratchet head pivots freely and can be locked into any defined position by using the slide switch that is positioned on either side. It is even possible to work in very confined and difficult-to-access areas with enhanced hand clearance. The predefined locking at 0°, 15° and 90°, both to the right and left, ensure safe working without any slipping of the ratchet head.

Simple direction change

All Zyklop Speed ratchets feature a thumbwheel that can be used to quickly and easily switch between clockwise and anticlockwise rotation, at any position. No complicated handling, no loss of time!

Low return angle

The reversible ratchet with 72 fine-pitched teeth has a low return angle of only 5°. This short stroke allows fast and precise work in all types of installation.

Zyklop “6 in 1”

1. Fine-tooth ratchet 2. Flex-head ratchet 3. Angle ratchet 4. Quick-release ratchet 5. Power ratchet 6. Screwdriver

Bit sockets with retaining function for hexagon socket screws

The clamping of the screw is achieved by a flexible locking ball. The holding function is especially helpful in confined, hard-to-reach spaces, where there is no room for a second hand to secure the screw.

Web link
https://products.wera.de/en/ratchets_and_accessories_the_zyklop_ratchets_the_zyklop_ratchets_1_2_the_zyklop_speed_ratchet_1_2_9722.html

Wera Werkzeuge GmbH
Korzerter Straße 21-25
D-42349 Wuppertal
Tel: +49 (0)2 02 / 40 45-0
E-Mail: info@wera.de

9722 Foam insert 8000 C Zyklop 1/2" ratchet set 1, 31 pieces

The Zyklop Speed Ratchet, 1/2"

Set contents:

8000 C Zyklop Speed Ratchet with 1/2" drive, 1/2" x 277 mm

05003600001	1x	1/2" x 277 mm

8794 LC Zyklop extension with free-turning sleeve, long, 1/2", 1/2" x 250 mm

05003638001	1x	1/2" x 250 mm

8794 SC Zyklop extension with free-turning sleeve, short, 1/2", 1/2" x 125 mm

05003637001	1x	1/2" x 125 mm

8795 C Zyklop universal joint, 1/2", 1/2" x 69 mm

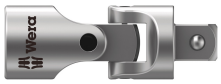

05003640001	1x	1/2" x 69 mm

8794 C Zyklop wobble extension, 1/2", 1/2" x 52 mm

05003639001	1x	1/2" x 52 mm

8790 HMC Zyklop socket with 1/2" drive, 10 x 37 mm

05003601001	1x	10 x 37 mm
05003602001	1x	11 x 37 mm
05003603001	1x	12 x 37 mm
05003604001	1x	13 x 37 mm
05003605001	1x	14 x 37 mm
05003606001	1x	15 x 37 mm
05003607001	1x	16 x 37 mm
05003608001	1x	17 x 37 mm
05003609001	1x	18 x 37 mm
05003610001	1x	19 x 37 mm
05003611001	1x	20 x 37 mm
05003612001	1x	21 x 37 mm
05003613001	1x	22 x 37 mm
05003614001	1x	24 x 37 mm
05003615001	1x	27 x 40 mm
05003616001	1x	30 x 42 mm
05003617001	1x	32 x 42 mm

8740 C HF Zyklop bit socket with 1/2" drive with holding function, 4 x 60 mm

05003820001	1x	4 x 60 mm
05003840001	1x	4 x 140 mm
05003821001	1x	5 x 60 mm
05003841001	1x	5 x 140 mm
05003822001	1x	6 x 60 mm
05003823001	1x	7 x 60 mm
05003842001	1x	6 x 140 mm
05003824001	1x	8 x 60 mm
05003825001	1x	10 x 60 mm

Web link
https://products.wera.de/en/ratchets_and_accessories_the_zyklop_ratchets_the_zyklop_ratchets_1_2_the_zyklop_speed_ratchet_1_2_9722.html

Wera Werkzeuge GmbH
Korzerter Straße 21-25
D-42349 Wuppertal
Tel: +49 (0)2 02 / 40 45-0
E-Mail: info@wera.de

9822 Foam insert 8000 C Zyklop 1/2" ratchet set 1, empty, 344 x 30 x 392 mm

05137322001[1)] 1x 344 x 30 x 392 mm

1) Attention: The foam insert does not fit in the previous model 05501051001 of the roller cabinet.

Web link
https://products.wera.de/en/ratchets_and_accessories_the_zyklop_ratchets_the_zyklop_ratchets_1_2_the_zyklop_speed_ratchet_1_2_9722.html

Wera Werkzeuge GmbH
Korzerter Straße 21-25
D-42349 Wuppertal
Tel: +49 (0)2 02 / 40 45-0
E-Mail: info@wera.de